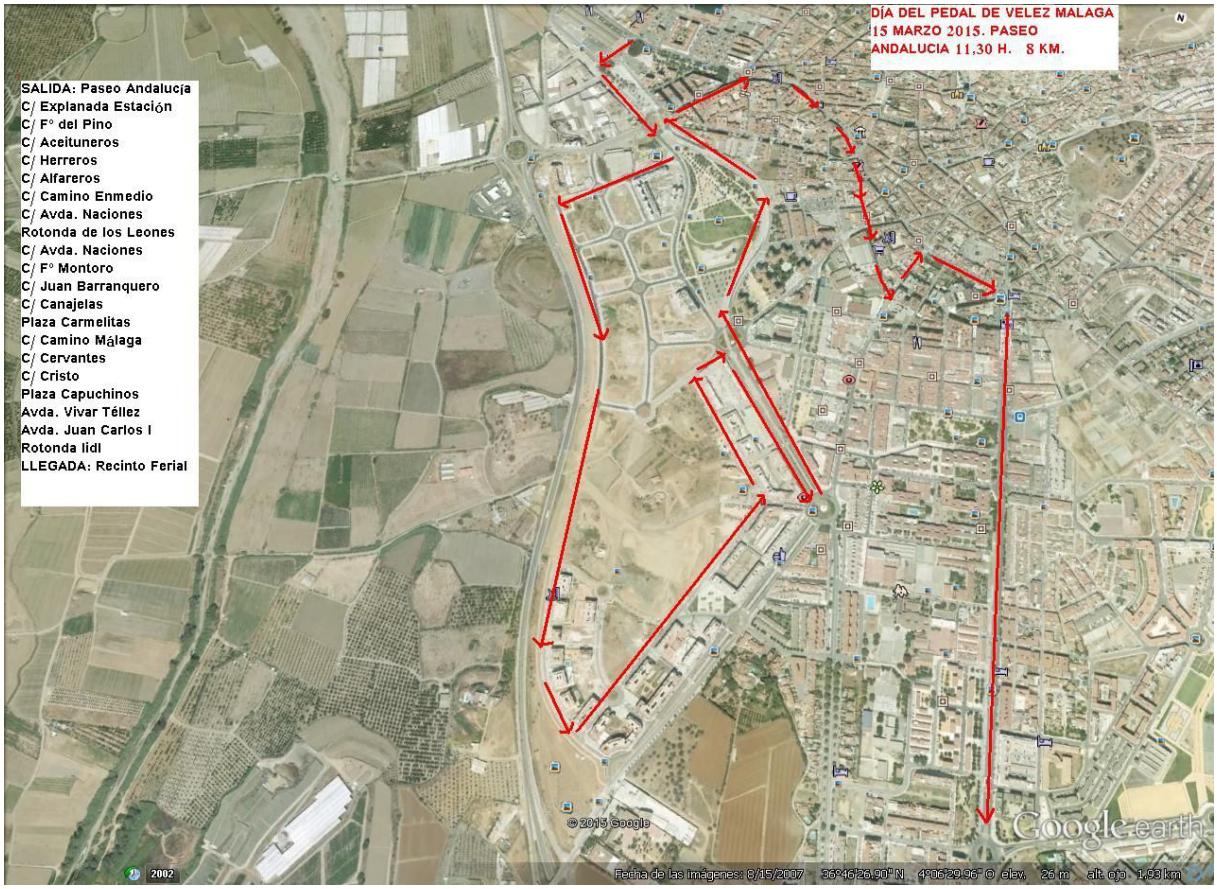# Recorrido salida desde Vélez Málaga